[illegible]

[illegible]

[illegible]

[illegible]

[illegible]

[illegible]

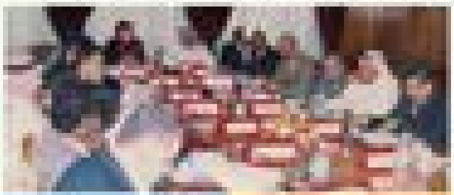

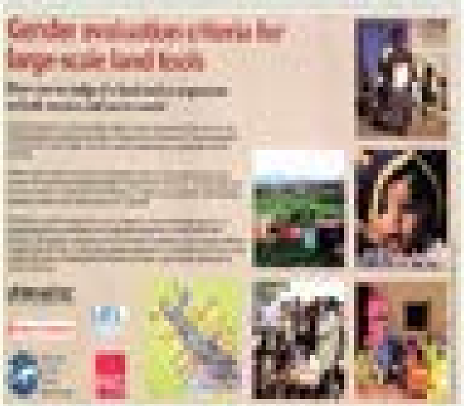

Gender evaluation criteria for large-scale land tools